Gathering Hymn: My Lord, What a Morning ELW # 438

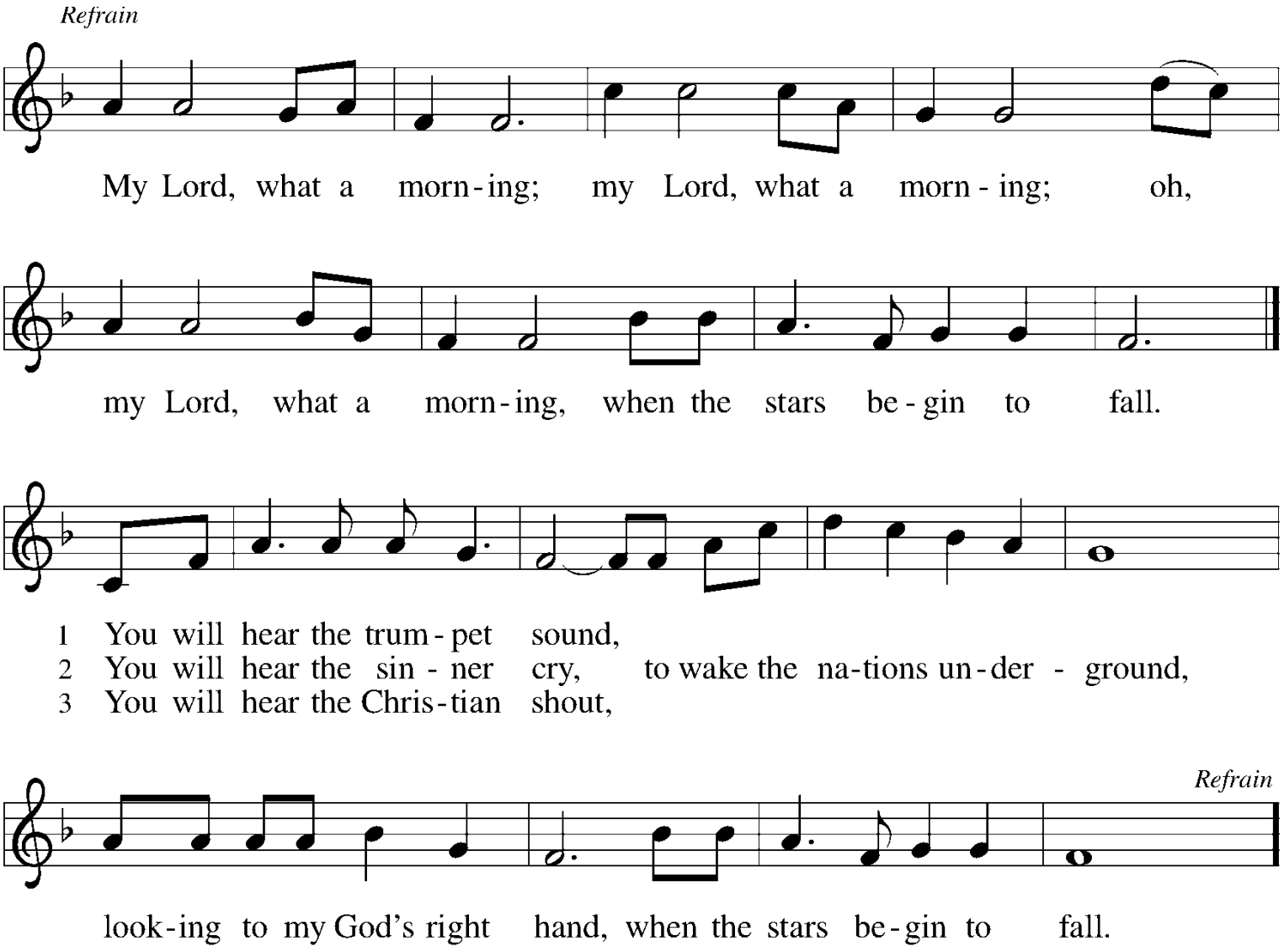

Candle Hymn: Light One Candle # 240 v1

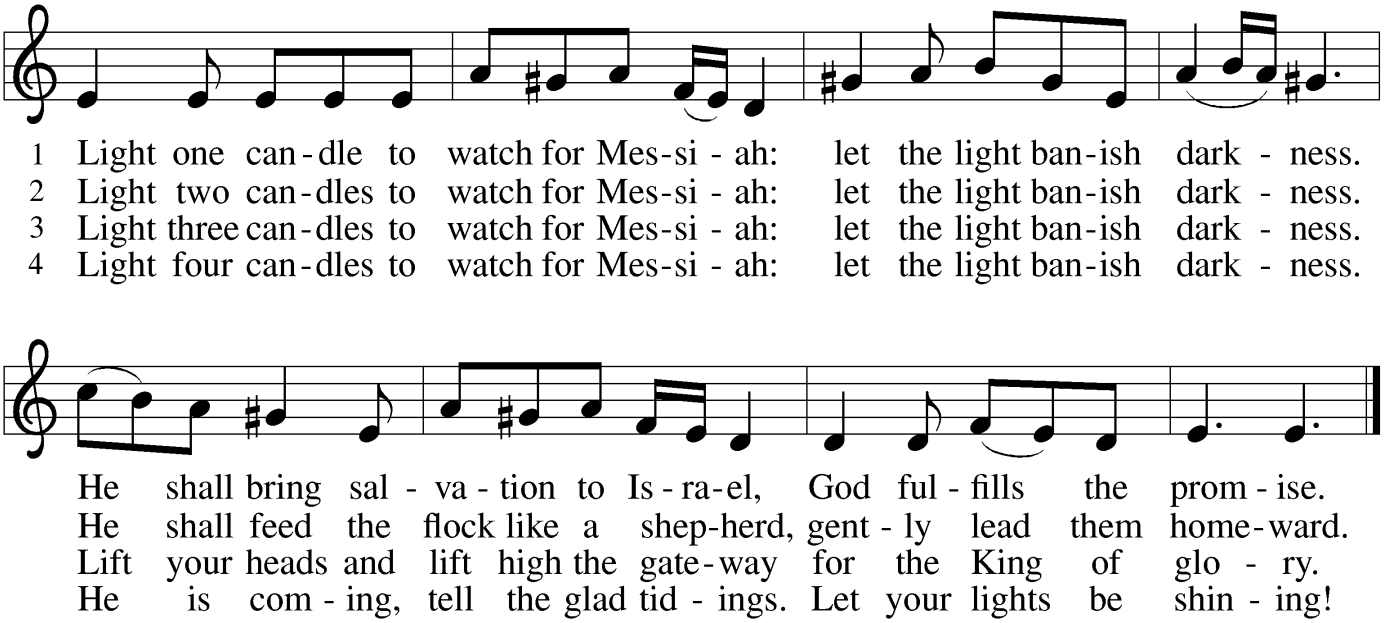

Gospel Acclamation: Hark, the Glad Sound! ELW # 239 v1

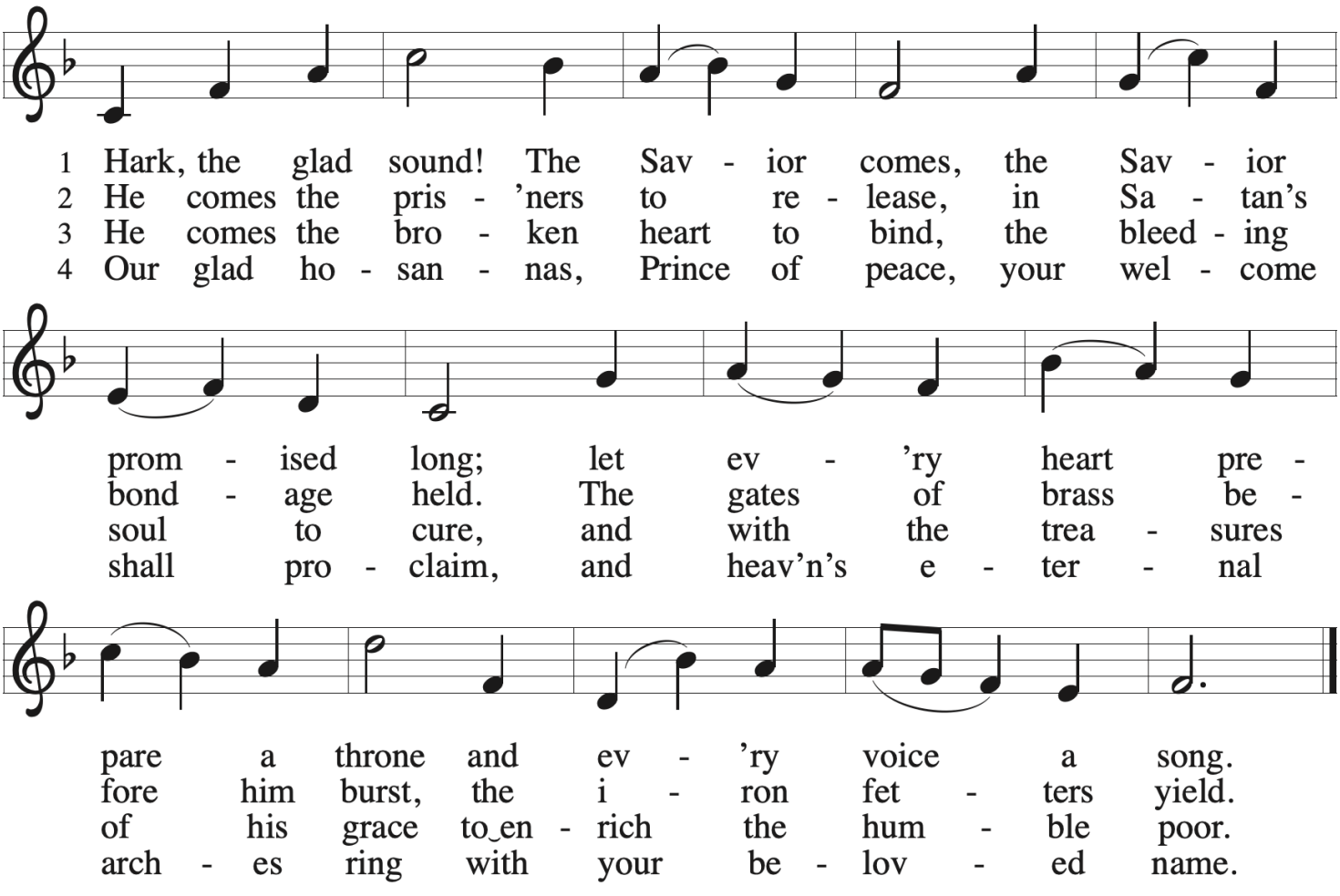

Hymn of the Day: Awake! Awake, and Greet the New Morn # 242

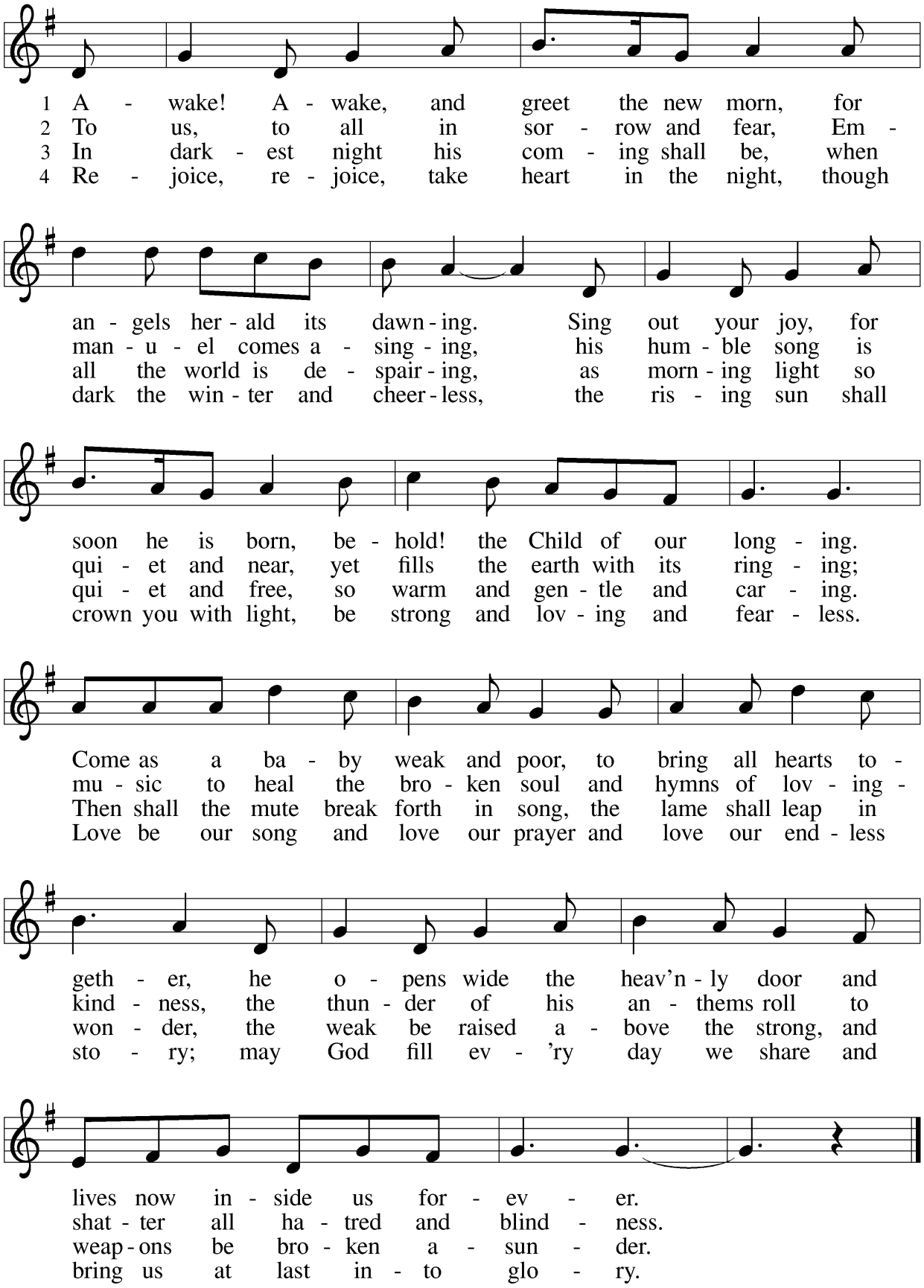

Offertory Hymn: Create in Me a Clean Heart ELW # 188

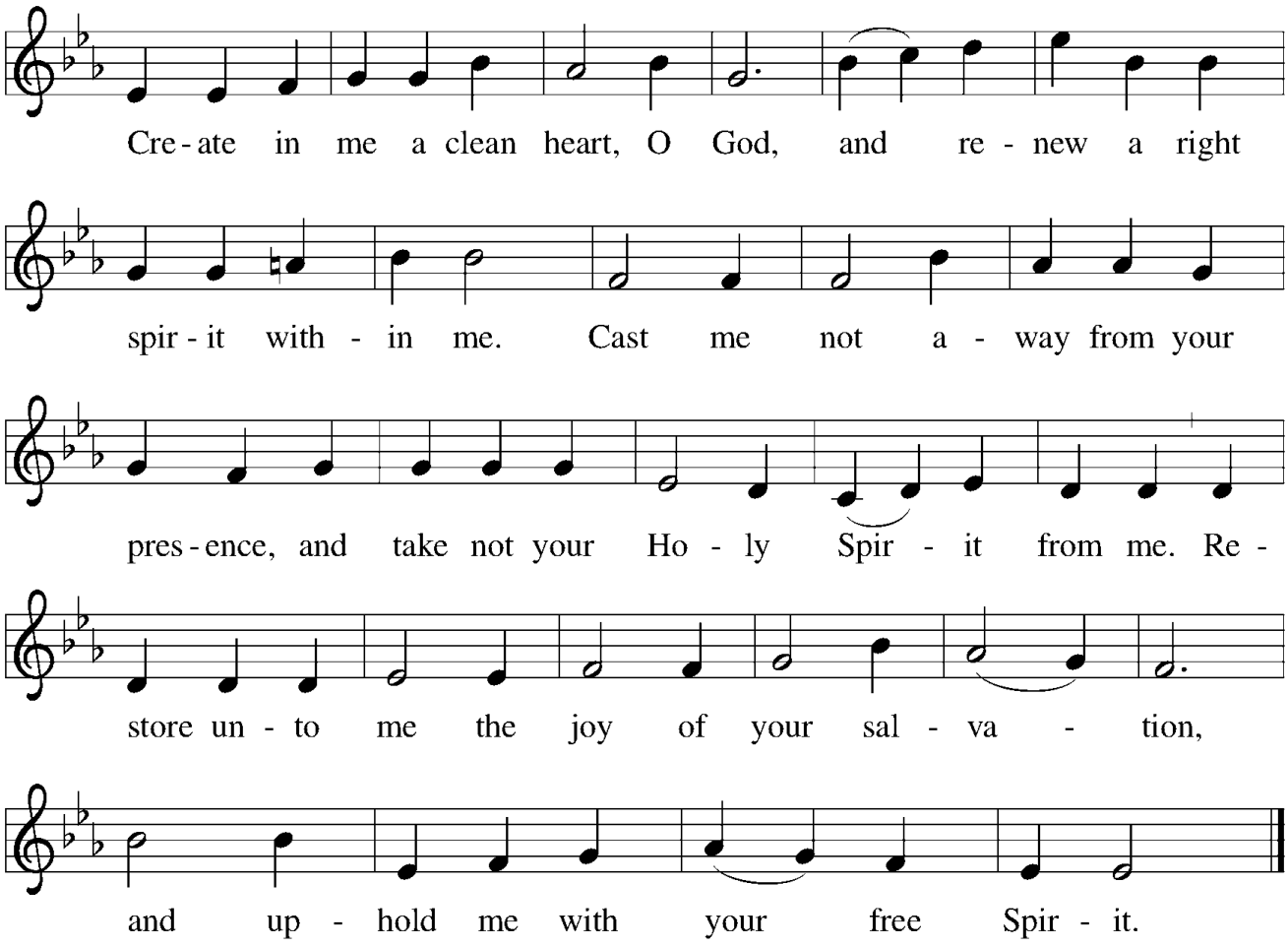

Communion Hymns: **Lamb of God** **ELW # 195**

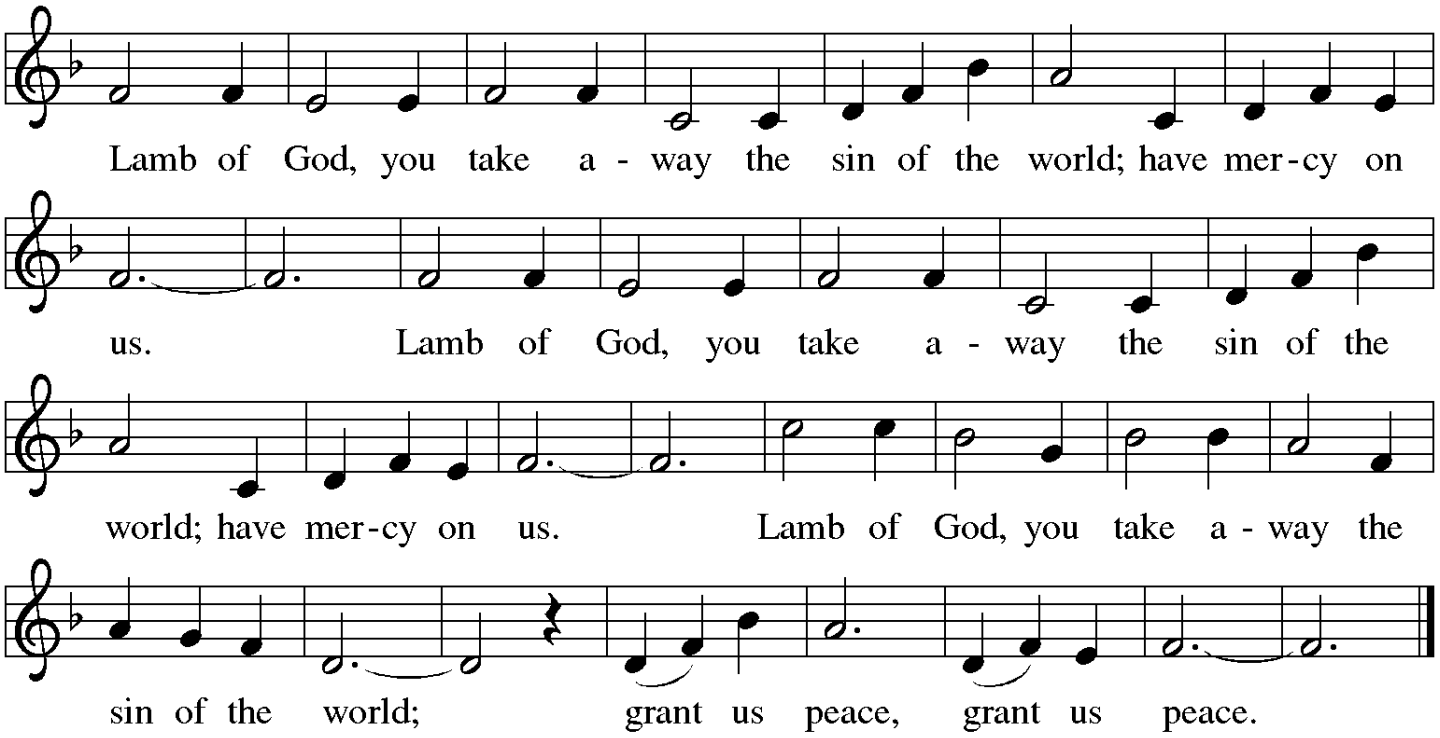

Come Now, O Prince of Peace **ELW # 247**

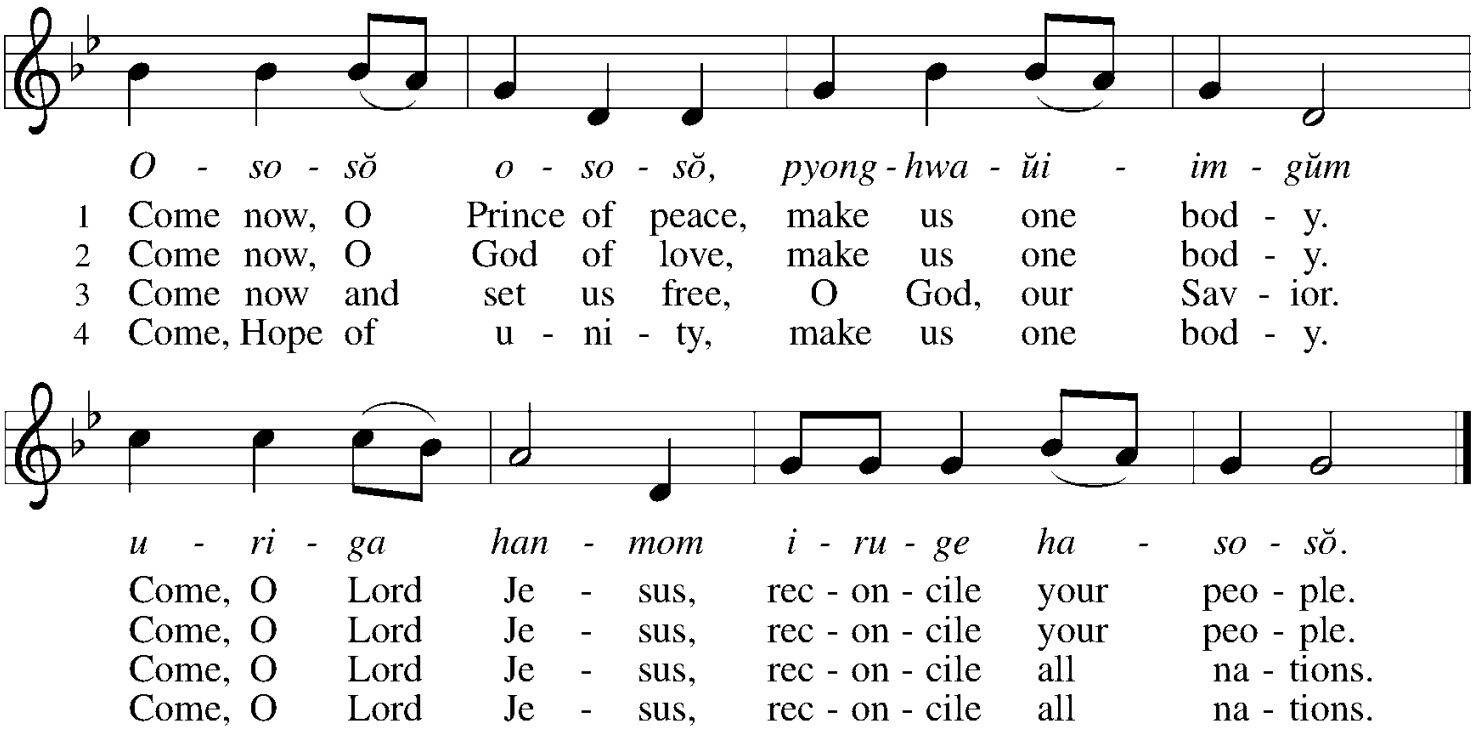

Sending Hymn: Soon and Very Soon ELW # 439

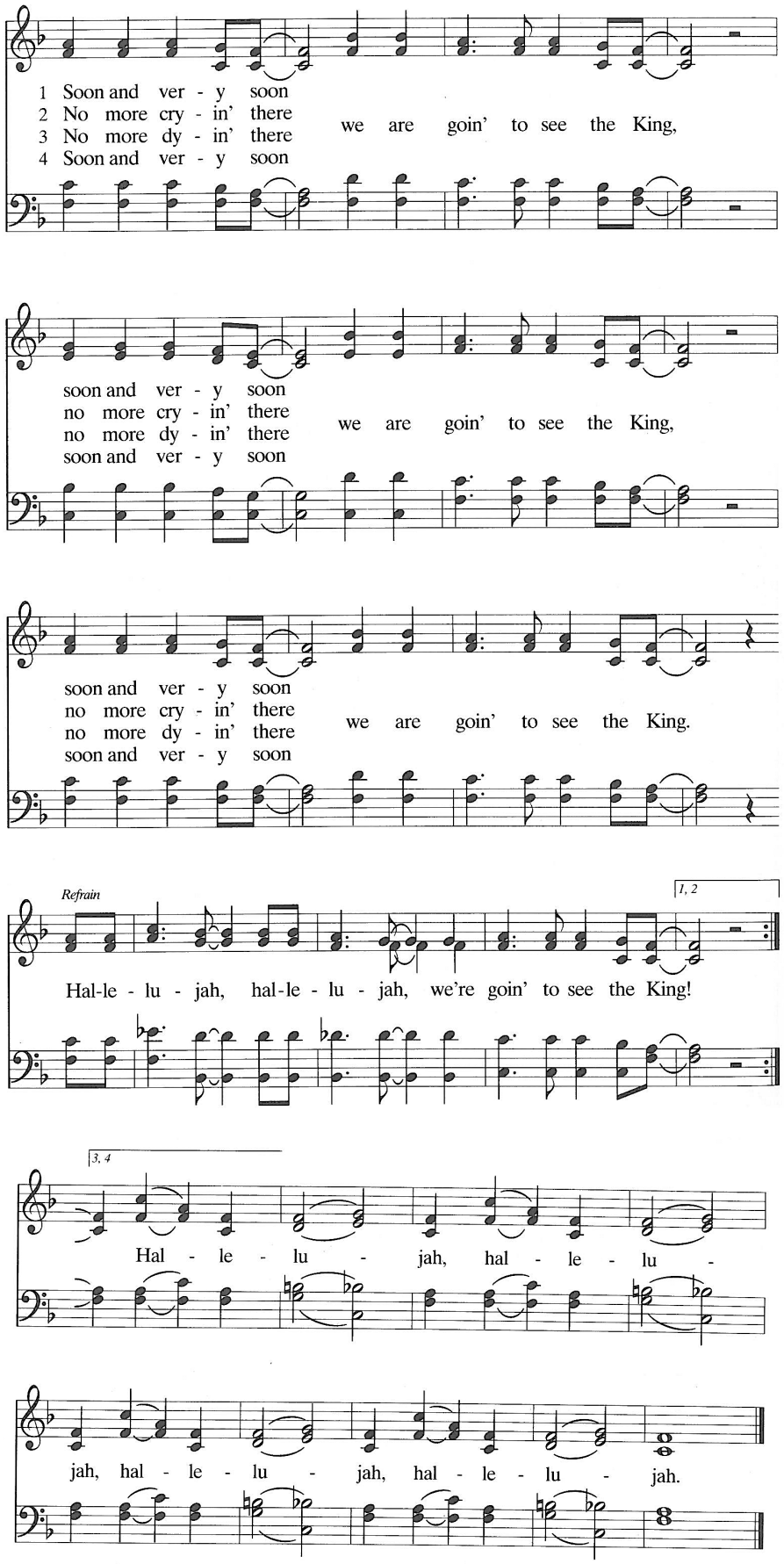

All rights reserved. Reprinted under ONE LICENSE #A-727265